

The Catholic Diocese of Portsmouth's Dialogue with Cultural Sectors Team presents

Bringing people closer to Jesus Christ through His Church  
Catholic Diocese of Portsmouth



# What does it mean to be Human?

Medical Ethics and Social Care Today

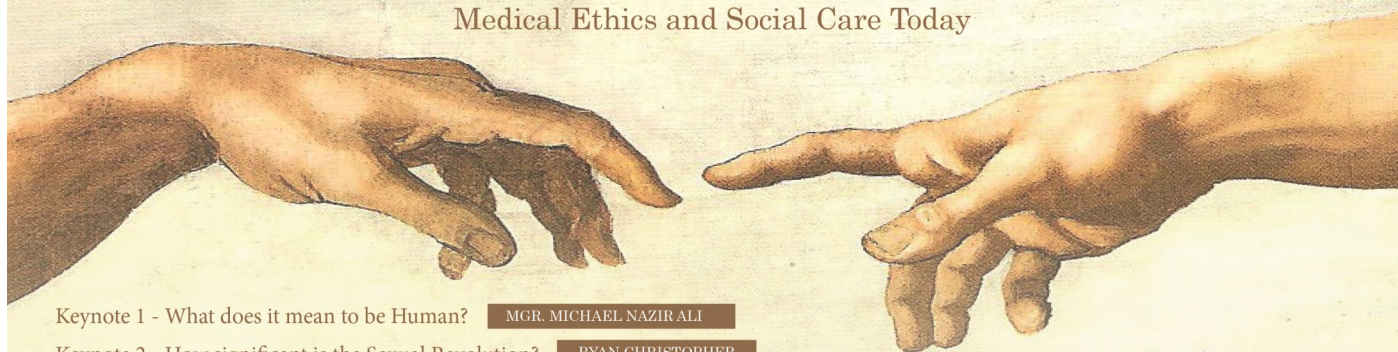

Keynote 1 - What does it mean to be Human? MGR. MICHAEL NAZIR ALI

Keynote 2 - How significant is the Sexual Revolution? RYAN CHRISTOPHER



Saturday 16th March 2024 10:00 - 16:15

The Arc, Jewry Street, Winchester, SO23 8SB

Tickets £20 (includes lunch and light refreshments) Scan the QR code with your smart phone or use this link: <https://what-does-it-mean-to-be-human-symposium.eventbrite.co.uk>



DAVID WELLS

Hosted by:



BISHOP PHILIP EGAN

© Catholic Diocese of Portsmouth 2023 | Registration number: England Registered Charity No. 1199568 Jersey Registered Charity No. 457 and Guernsey Registered Charity No. CH263

## HAPPY MOTHERING SUNDAY

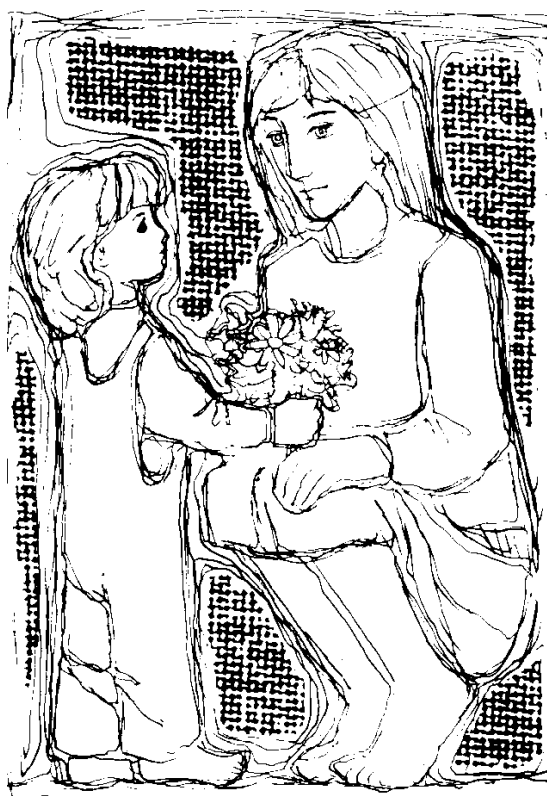

Image: [www.ciudadredonda.org](http://www.ciudadredonda.org) (CC BY-NC-SA 3.0 ES)

**NEW PARISH WEBSITE:** Is now live:  
please visit

[ourladyofLOURDES.co.uk](http://ourladyofLOURDES.co.uk)

Check out the lovely group photo on the welcome page.

**CHILDREN'S LITURGY:** Helpers or leaders for the Children's Liturgy are still required. Please consider seeing Jill Parsons to get a DBS check and come and join the team. Come and observe anytime if you may be interested—just have a word with Johanna.

**PARISH HALL FOR HIRE:** Don't forget to consider booking our hall for meetings and other gatherings.

**MISSIO:** Writes to thank us for last year's World Mission Sunday collection of £285.75.

LITURGICAL CALENDAR, MASS/SERVICE TIMES, AND PRIEST'S INTENTIONS  
 CONFESSIONS — 5.30PM SATURDAY, (OR AFTER WEEKDAY MASS ON REQUEST)  
 TEA/COFFEE AFTER SUNDAY MORNING MASS IN PARISH HALL

SUN 10 MARCH	FOURTH SUNDAY OF LENT, YEAR B	VIGIL (SAT) MASS	6.00PM 10.00AM	Sapphire Maguire (Intention) + Jerry Mike Collins (3rd Any)
Mon 11	Lent, week 4	No Mass		
Tues 12	Lent, week 4	Mass	10.00am	People of the Parish
Wed 13	Lent, week 4	Mass	10.00am	+John Lee Williams (8th Any)
Thurs 14	Lent, week 4	Mass	10.00am	Luke Sheahan (Intention)
Fri 15	Lent, week 4	Mass Stations (English) Stations (Malayalam)	10.00am 10.30am 5.30pm	Paul Gordelier (Birthday)
Sat 16	Lent, week 4	No AM Mass		
SUN 17 MARCH	FIFTH SUNDAY OF LENT, YEAR B	VIGIL (SAT) MASS	6.00PM 10.00AM	+Brigid Horan Mary & Roy (Wedding Anny)

9/10 March	Reader	EMHC	16/17 March	Reader	EMHC
Vigil (Sat)	GG	MH	Vigil (Sat)	BD	KD
10.00am	RG	SS	10.00am	NM	JN

A warm welcome to all our visitors today. Please make yourselves known to one of our Meet & Greet Team, who will be happy to help you.

**HOLY WEEK 2024**  
 March 23-31

**PALM SUNDAY**  
 6.00pm Saturday

Vigil Mass with Blessing of Palms  
 10.00am Sunday  
 Blessing of Palms, Procession, and Mass

Tuesday 11.00am

**CHRISM MASS—CATHEDRAL**

**MAUDY THURSDAY**  
 7.00pm

**MASS OF THE LORD'S SUPPER**

**GOOD FRIDAY**

10.00am Children's Stations  
 3.00PM

**CELEBRATION OF THE LORD'S PASSION**

**HOLY SATURDAY**

11.00am Morning Prayer  
 2.00pm Blessing of Easter Food  
 7.00PM

**VIGIL AND FIRST MASS OF EASTER**

**EASTER SUNDAY**  
 10.00AM MASS

**PRAYER CORNER:** Our prayers are asked for the following who are sick and/or housebound: Hazel Lessler, Lucy Lessler, T Steeles, Andrea Filler, Madelaine Newland, Robin Hockey, Dave Youngman, Barbara Williams, Joan Miller, Malcolm Davies, Fiona Fallon, Alice Loftus, Nicholas Donnelly, Churcher Family, Elouise Sargent, Evelyn Merifield, John Allen, Tony Hill, Marie Doolan, Paul Gordellier, Mary Tanner.

**SECOND COLLECTION TODAY:**

**The Clergy Assistance Fund** contributes to the work of the Department for Clergy Team, responsible for looking after the welfare, ongoing formation, and personal support of our clergy

**EASTER FLOWERS:** There will be a second collection next week to give our arrangers something to work with to brighten our Maundy Thursday and Easter celebrations. Please be generous.

**CHURCH DOORS:** Please ensure the glass doors and side doors are closed after entering or leaving the church, especially during the week. Heating costs a lot of money.

**SINGING AT SUNDAY MASS:** Our hymns are especially chosen to underscore the readings and seasons and are an important part of our worship. Please be ready to join in, including during Holy Communion. Last Sunday hardly anyone even opened their hymnbook at Communion time. Let's do better.

**PARISH INFO-BAR**

The Presbytery, 15 Mount Avenue, New Milton, Hampshire. BH25 6NT

**General enquiries, Mass Intentions, and Hall Bookings**  
 Lizzie Davies  
 Wed & Fri, noon-4.00pm  
 01425 614 968  
[lolnewmilton@portsmouthdiocese.org.uk](mailto:lolnewmilton@portsmouthdiocese.org.uk)

**Parish Priest**  
 Fr Bill Wilson  
 01425 614 968  
[wwilson@portsmouthdiocese.org.uk](mailto:wwilson@portsmouthdiocese.org.uk)

**Safeguarding Minister**  
 Jill Parsons  
[safeguarding.newm@portsmouthdiocese.org.uk](mailto:safeguarding.newm@portsmouthdiocese.org.uk)  
*In emergency, please contact the Diocesan Safeguarding Co-ordinator on 02394 216 486*

**Live streaming**  
<http://churchservices.tv/newmilton>

**Parish website**  
[ourladyoflourdes.co.uk](http://ourladyoflourdes.co.uk)

**Diocesan website**  
[www.portsmouthdiocese.org.uk](http://www.portsmouthdiocese.org.uk)

**Part of Portsmouth RC Diocese**  
 Diocese of Portsmouth